Site Location
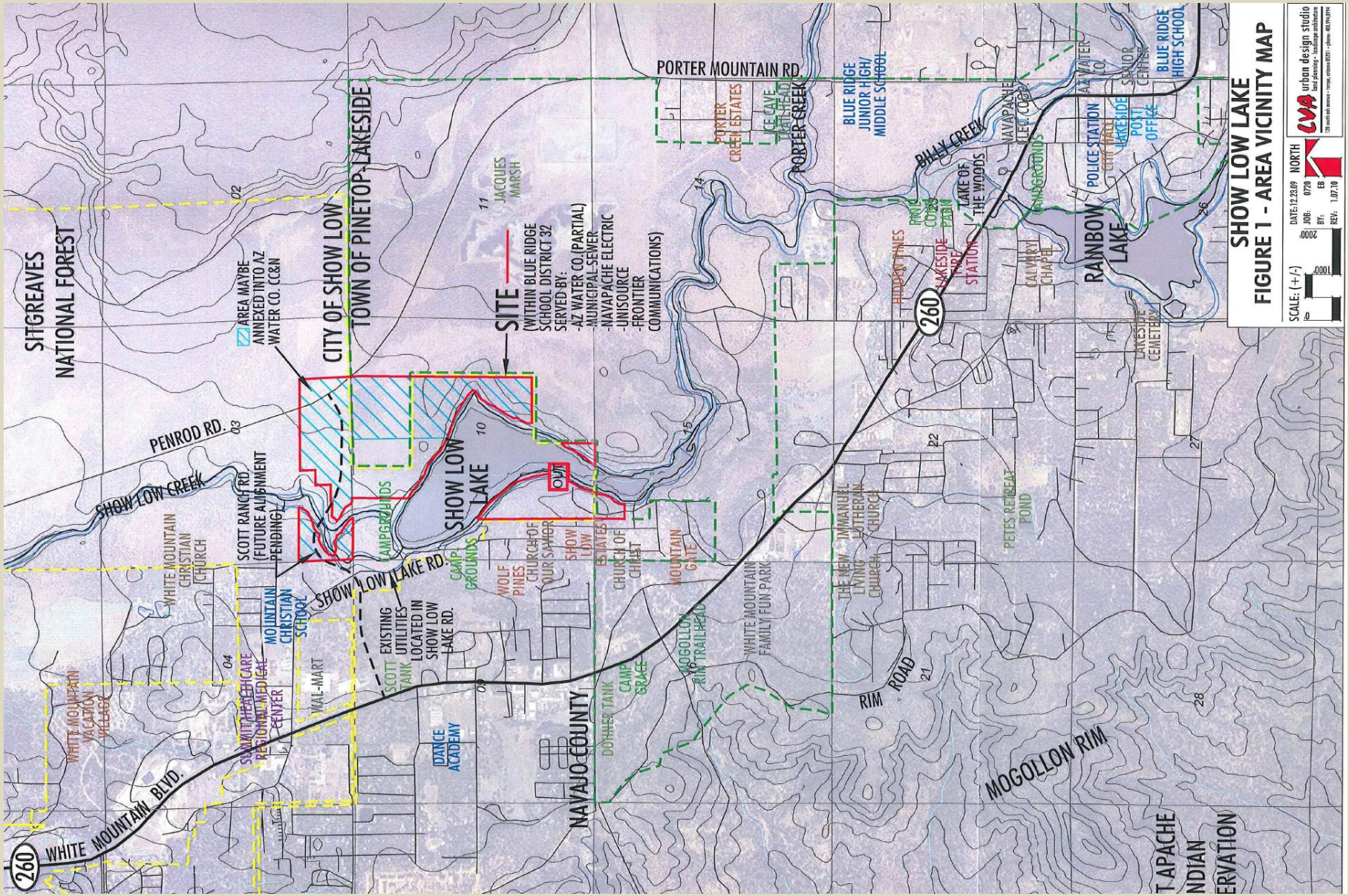
Show Low Lake